

# 112-2821 TIMS STREET

## PARKVIEW ESTATES

2 BEDROOM | 1 BATHROOM | LIVING AREA: 976 SQFT



Why rent when you can own? Build your own equity here at Parkview Estates! This clean and spacious 2 bedroom 1 bathroom home is freshly painted and has lots of closet space + its own storage locker on the same floor! Building conveniences include a sauna, an amenities room with kitchen and a games room! Centrally located close to transit, shopping, library, restaurants and recreation! A very proactive strata council! Fees include heat and hot water. 19+ age restricted. 2 cats allowed; no dogs, no rentals. Call to view today!



604-614-6401  
mark@elevationrealestate.ca

**elevation** RE/MAX  
RE/MAX TREELAND REALTY

**MARK DANA**  
PERSONAL REAL ESTATE CORPORATION

Not intended to solicit properties currently listed for sale or individuals currently under contract with a Brokerage



## WALK SCORE



**Somewhat Walkable**  
Some errands can be accomplished on foot



**Some Transit**  
A few nearby public transportation options



**Somewhat Bikeable**  
Some bike infrastructure

## SCHOOL CATCHMENT

### John MacLure Community Elementary

2990 Oriole Crescent  
Abbotsford, BC V2T 4E1  
604-853-6450

### Howe Middle School

3174 Clearbrook Road  
Abbotsford, BC V2T 4N6  
604-859-8700

### WJ Mouat Secondary School

32355 Mouat Drive,  
Abbotsford, BC V2T 4E9  
604-853-7191

## COMMUTE to downtown Abbotsford



1 min



1 min



7 min



4 min

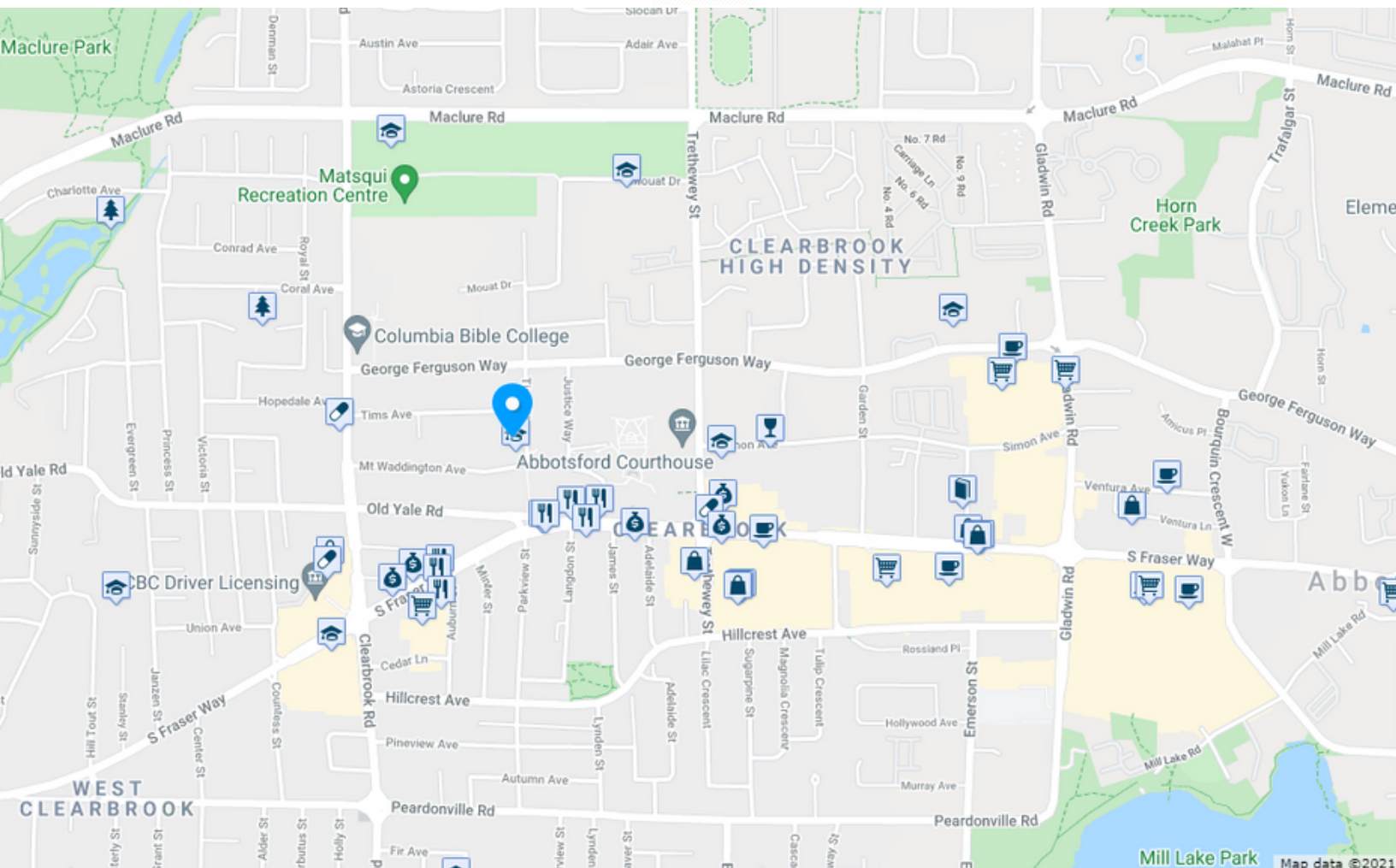





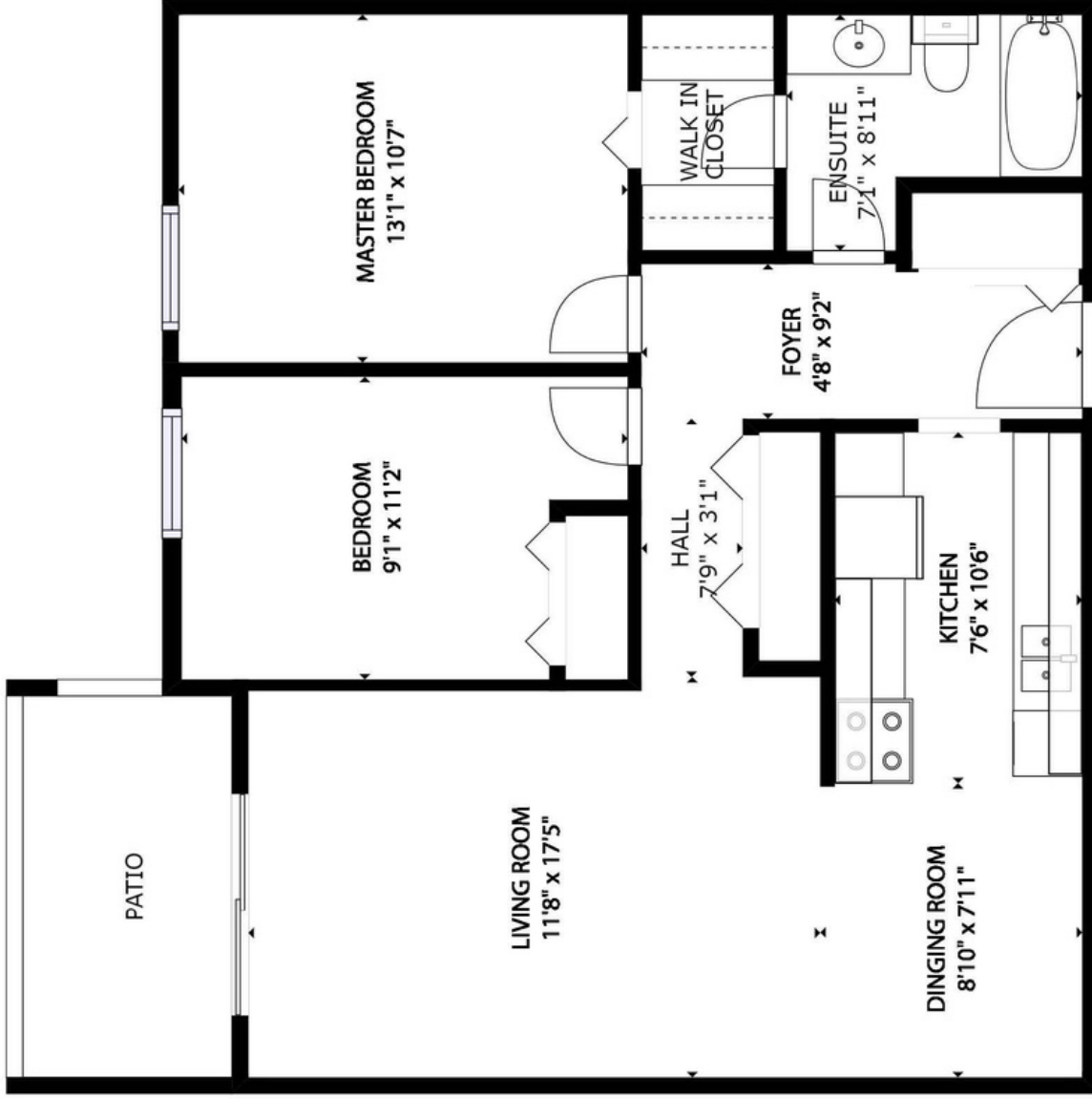



**Active**  
**R2610351**  
 Board: F  
 Apartment/Condo

# 112 2821 TIMS STREET

Abbotsford  
 Abbotsford West  
 V2T 4B1

Residential Attached

**\$174,000** (LP)

(SP) 



Sold Date: If new, GST/HST inc?:  
 Meas. Type: Bedrooms: **2**  
 Frontage(feet): Bathrooms: **1**  
 Frontage(metres): Full Baths: **1**  
 Depth / Size (ft.): Half Baths: **0**  
 Sq. Footage: **0.00**  
 Flood Plain: P.I.D.: **001-375-440**  
 View: :  
 Complex / Subdiv: **Parkview Estates**  
 Services Connctd: **Electricity, Natural Gas, Sanitary Sewer, Storm Sewer**

Original Price: **\$174,000**  
 Approx. Year Built: **1976**  
 Age: **45**  
 Zoning: **RML**  
 Gross Taxes: **\$938.03**  
 For Tax Year: **2021**  
 Tax Inc. Utilities?:  
 Tour: **Virtual Tour URL**

Style of Home: **Ground Level Unit**  
 Construction: **Frame - Wood**  
 Exterior: **Mixed**  
 Foundation: **Concrete Perimeter**

Renovations:  
 # of Fireplaces: R.I. Fireplaces:  
 Fireplace Fuel:  
 Fuel/Heating: **Baseboard, Electric**  
 Outdoor Area: **Patio(s)**  
 Type of Roof: **Torch-On**

Legal: **STRATA LOT 12 PLAN NWS493 PART1 W SECTION 20 TOWNSHIP 16 LAND DISTRICT 36 TOGETHER WITH AN INTEREST IN THE COMMON PROPERTY IN PROPORTION TO THE UNIT ENTITLEMENT OF THE STRATA LOT AS SHOWN ON FORM 1**

Sewer Type: **City/Municipal** Water Supply: **City/Municipal**

Total Parking: **2** Covered Parking: Parking Access:  
 Parking: **Open**  
 Dist. to Public Transit: **1 Block** Dist. to School Bus: **4 Blocks**  
 Title to Land: **Freehold Strata**  
 Property Disc.: **Yes**  
 Fixtures Leased: :  
 Fixtures Rmvd: :  
 Floor Finish: **Laminate, Tile**

Reno. Year:  
 Rain Screen:  
 Metered Water:  
 R.I. Plumbing:

Amenities: **Bike Room, Recreation Center, Sauna/Steam Room, Shared Laundry**

Site Influences: **Adult Oriented, Central Location, Recreation Nearby, Shopping Nearby**  
 Features: **Dishwasher, Refrigerator, Smoke Alarm, Stove**

Finished Floor (Main): **976** Units in Development: Tot Units in Strata: **60** Locker: **Yes**  
 Finished Floor (Above): **0** Exposure: Storeys in Building:  
 Finished Floor (AbvMain2): **0** Mgmt. Co's Name: **REMI Real Estate Management** Mgmt. Co's #: **604-530-9944**  
 Finished Floor (Below): **0** Maint Fee: **\$567.52** Council/Park Apprv?:  
 Finished Floor (Basement): **0** Maint Fee Includes: **Garbage Pickup, Gardening, Heat, Hot Water, Management, Recreation Facility, Snow removal**  
 Finished Floor (Total): **976 sq. ft.**  
 Unfinished Floor: **0**

Grand Total: **976 sq. ft.** Bylaws Restrictions: **Age Restrictions, Pets Allowed w/Rest., Rentals Not Allowed**  
 Suite: **None** Restricted Age: **19+** # of Pets: **2** Cats: **Yes** Dogs: **No**  
 Basement: **None** # or % of Rentals Allowed: **NO**  
 Crawl/Bsmt. Ht: # of Levels: **1** Short Term(<1yr)Rnt/Lse Alwd?: **No**  
 # of Kitchens: **1** # of Rooms: **7** Short Term Lse-Details:

Floor	Type	Dimensions	Floor	Type	Dimensions	Bath	Floor	# of Pieces	Ensuite?
Main	Foyer	4'08 x 9'02			x	1	Main	4	Yes
Main	Kitchen	7'06 x 10'06			x	2			No
Main	Dining Room	8'10 x 7'11			x	3			No
Main	Living Room	11'08 x 17'05			x	4			No
Main	Bedroom	9'01 x 11'02			x	5			No
Main	Master Bedroom	13'01 x 10'07			x	6			No
Main	Walk-In Closet	4'0 x 7'0			x	7			No
		x			x	8			No

**RE/MAX Treeland Realty**

The above information is provided by members of the BC Northern Real Estate Board, Chilliwack & District Real Estate Board, Fraser Valley Real Estate Board or Real Estate Board of Greater Vancouver Board ("the Boards") and is from sources believed reliable but should not be relied upon without verification. The Boards assume no responsibility for its accuracy. PREC\* indicates 'Personal Real Estate Corporation'.

**elevation**   
 REAL ESTATE GROUP

**MARK DANA**

PERSONAL REAL ESTATE CORPORAITON

mark@elevationrealestate.ca | 604-614-6401

